ANNUAL FALL
Carpet Sale
The Floor Shop
19 N. Main Street
Farmville Va.

Stonewall

Stonewall, Nov. 20.- There surely has been a change in the weather. It seemed Sunday morning that the snow was telling us that winter was close by.

Mr. and Mrs. Hugh Gwaltney, of Windsor, Virginia, visited with Rev. and Mrs. John Leitner over the week-end.

Mrs. Elsie Caldwell spent the week-end with Mr. and Mrs. Jack Caldwell, Jr. and Cathy.

Mr. and Mrs. Tilden Lee and children, Wayne, Barbara Jean, and Mrs. Earl Agee spent Sunday at Rustburg with Mr. and Mrs. Wash Wheeler. It was Mr. Wheeler's birthday. We wish for him many more happy days to come.

Miss Alva Moore has returned to her home at Sherwood, after spending some time with Mr. and Mrs. O. R. Turnes.

Mr. and Mrs. E. L. Chick visited with Mr. and Mrs. Henry Beard and Lawrence at Appomattox on Sunday.

Mrs. R. H. Thornhill is leaving this week to spend some time with her son-in-law and daughter, Mr. and Mrs. Tom McVetty and children in Royal Oak, Michigan. We wish for her a safe trip there and back.

Mrs. Sadie Stennett, of Roanoke is spending some time with her sister, Mrs. J. H. Beard. Mrs. Beard hasn't been feeling too well lately.

Mr. C. D. Drinkard and Mr. and Mrs. E. L. Chick visited with Mrs. Len Martin and Mrs. Ashby Martin on Friday evening. Mrs. Ashby Martin is not feeling very well. Do hope for her a speedy get-well.

Mr. and Mrs. Rufus Burnette visited their little grandson, Tim Burnette on Saturday evening. So glad to know this dear little boy has returned home from the hospital. Do hope for him a speedy get-well.

Mr. and Mrs. Lester Carson visited her home folks, Mr. Jessie and Tommie Davidson and family on Sunday night.

Misses Madlyn and Eloise Bondurant, of Lynchburg, spent the week-end with their parents, Mr. and Mrs. Wallace Bondurant.

Let's hope for a good attendance to the W. M. U. meeting at Mrs. Parks Jennings Tuesday night.

Mrs. W. R Stratton spent last Sunday with Mr. and Mrs. Marshall Stratton and children.

HOMEMADE BREAD NOT LOST ART

A decade ago 4-H club girls took up baking as a serious project governed by rules and certain well-defined objectives spelled out by the Agricultural Extension Service.

It was then say state 4-H officals at Virginia Polytechnic Institute, that the demonstration aspect of good baking practices was launched as the national 4-H bread demonstration awards program. The awards were made possible by Standard Brands, Inc., and as the years passed enrollment grew and awards increased considerably.

Today, six national scholarships of $400 each are given to the highest ranking girls. Twelve will qualify for expense-paid trips to the National 4-H Club Congress in Chicago the last week in November.

The best two-girl team demonstration in the state, and the top individual demonstrator, have received $50 bonds. Virginia's top winners this year are: Vicky Beaton Nansemond county; Bonie Sue Martin, Chesterfield: and Madeline Sue Rouzie, King William.

Last year, Jane Mistr of Essex county was one of the 12 sectional bread demonseration winners in the nation to attend the National 4-H Congress.

Participation in the 4-H bread demonstration program last year increased by 23 per-cent over 1959 indicating that "homemade" bread is not a lost art.

Modern Wisdom: A fuss in time saves nine.

Experience is what those who need it most can never have.

You cannot expect [illegible] depends upon the failure [illegible]

IN APPOMATTOX [illegible]
YOUR INDEPENDENT [illegible]
AGENTS ARE
J. A. Burke [illegible]
6 MAIN STREET
Phone 352-[illegible]
ALL FORMS OF
Insurance

FREE! GUN CHECK-UP AND OILING
AUTHORIZED BROWNING DEALER
Bring in your old gun and have it checked and oiled absolutely free of charge and without obligation
Free Service all this Week

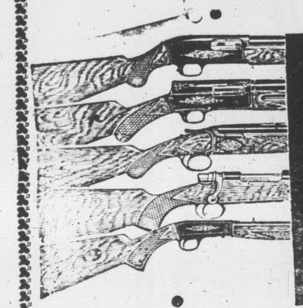

BIGGEST STOCK of guns in town
AUTHORIZED BROWNING DEALER

WESTERN AUTO STORE
APPOMATTOX, VIRGINIA

CHRISTMAS PARADE
Tuesday Night
November 28th

40 GIANT BALLOONS, some over 100 feet long, 15 feet high ... clowns .. floats .. bands .. fun frolics .. and Santa Claus .. don't miss it!
Starts 7:30 P. M.

Vera

Vera, November 20.- "O give thanks unto the Lord, for he is good, for his mercy endureth forever." Psalms.

We are all looking forward to Thanksgiving. We have much to be thankful for. We live in a Christian land of peace and plenty. We should give thanks to the Lord every day for all of His blessings.

There will be many happy homecomings and many sad, as so many loved ones have passed away since last Thanksgiving.

The hunting season opened the 20th. I do hope the hunters will kill a lot of game, and have no sad accidents.

Mrs. Peggy Harvey, T. C. III., William and Don visited in the home of Mr. and Mrs. T. C. Harvey on Friday.

Mrs. T. C. Harvey and Harriette visited in the home of Mr. and Mrs. Evans Ferguson on Sunday.

Week-end visitors in the home of Mr. and Mrs. T. C. Harvey were Mr. and Mrs. Charlie Harvey, Debbie and Becky, and Mrs. Richard Carson and Sylvia, Mr. and Mrs. Jennings Harvey and Mary Geneva, and Mrs. Mildred Warters.

What has happened to "Mother Brightleaf"? We miss her newsy letters.

We wish for all of our readers a nice Thanksgiving.

FINANCIAL STATEMENT
OF THE TOWN OF PAMPLIN
September 1, 1960-August 31, 1961

Balance brought forward Sept. 1, 1960	$1824.35
Receipts	
Town property taxes	1249.02
Utility taxes	618.46
Town auto licenses	475.00
Merchants licenses	39.95
Sale of cemetery lots	50.00
Sale of surplus property	5.00
TOTAL RECEIPTS AND BALANCE	$4261.78
Expenditures	
Salary of town employee	1547.95
Electricity	648.80
Witholding tax	94.70
Social security	95.70
Compensation of Mayor, Treasure, & Council	214.00
Fuel, oil and repairs	205.09
Truck insurance	43.60
Lawn mower	49.00
Hourly labor	14.00
Auto tags	30.00
Freight	2.75
Fees	48.75
Fire department	350.00
Rent	7.20
Refunds	12.18
Printing	13.54
Stamps	22.50
Supplies	2.95
Bank charge	.62
TOTAL EXPENDITURES	$3403.33
Balance in bank August 31, 1961	858.45
	$4261.78

William C. Dudley, Treasurer
Attest.: H. J. StJohn
Z. T. Moran

County Line

County Line, Nov. 21.- We have had some real winter weather here the past few days. Snow, hail, and rain and a big frost this A. M. Reminds us that hog killing time is right near.

Mrs. George Dixon received a message saying Mr. Dixon was critically ill in the hospital. Mr. and Mrs. Richard Nash accompanied Mrs. Dixon to see him.

Mr. Gerald Blanks is on the sick list.

Others who have been on the sick list are Ramon Mullin, Margaret Moore, Mr. Russell Cordell and children.

Mrs. Dan Irby visited her father, Mr. Edd Elder, of Red House, recently.

We are glad to hear that Mrs. Annie Powell, of Roanoke, is much better, after being quite ill. Also glad to hear Mr. Robert Scott, of Mike has returned home from the hospital, much improved.

Mr. and Mrs. Arthur Mullin and Mr. and Mrs. Bobbie St. John visited Mr. James McDonald Sunday at Lynchburg General Hospital.

Mr. Len Love and Linda Love visited Mr. John Love Sunday.

Mr. and Mrs. Fred Jones and children called in the home of Vernie Jones Friday night.

There was a quilting at Mrs. Arthur Mullins' Thursday. Those persent were Mrs. W. T. Nash, Mrs. Elliotte Nash, Mrs. Everette Ferguson, Mrs. Henry Mann, Mrs. Robert Mayberry, Mrs. Bobbie St. John, Mrs. Arthur Mullin, and Mrs. Vernie Jones.

There will be another quilting at Mrs. Henry Mann's this P. M.

Mrs. R. G. Waller, of Red House has been visiting her son and daughter-in-law, Mr. and Mrs. J. W Waller.

Mrs. Vernie Jones visited Mrs. Hunter Paulette and daughter, Macca at Hickory Grove Saturday P. M.

The W. M. U. of Central Baptist Church will observe the Week of Prayer by meeting in the homes of the members.

Liberty Chapel

Liberty, Chapel, Nov. 21.- Mr. and Mrs. Paul Thornhill, J. L. Thornhill and little Donnie Thornhill were dinner guests Sunday of Mr. and Mrs. Noel Johnson, of Wylliesburg.

Mr. and Mrs. Percy Garrette, Mrs. Harry White, and Mrs. Mildred Mann visited Mr. and Mrs. J. R. Thornhill, of Roanoke Sunday.

Mrs. Percy Garrette, Mrs. Harry White and Mrs. Mildred Mann entertained with a shower for Miss Faye Thornhill Saturday in the home of Mr. and Mrs. Percy Garrette.

Mrs. John Crafton has returned to her home, from the hospital, after an operation last week.

Mrs. Paul Thornhill and Miss Faye Thornhill recently visited Mr. and Mrs. Jessie Harvey, of Lynchburg.

The main decision in many business offices is what to throw away now.

The man who continually borrows money is apt to have his hard luck.

There is never any scarcity of excuses for doing what you want to do.

Have Money next year! Join our 1962 Christmas Club, Now Open...

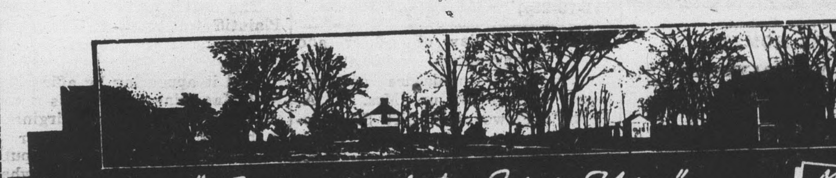

"Surrendered to Serve You"
The FARMERS NATIONAL BANK
APPOMATTOX • VA.
Member F.D.I.C. and FEDERAL RESERVE SYSTEM

The Officers, Directors and Personnel
of
The Farmers National Bank
Appomattox, Va.
Cordially invite you to attend
OPEN HOUSE
In their new banking quarters
Wednesday, the twenty-ninth of November
Nineteen Hundred and Sixty-one
FOUR P. M. TO SIX P. M.
and
SEVEN P. M. TO NINE P. M.

This invitation is to YOU.

Every-one is invited. No formal invitations will be mailed locally, except to shareholders.

$50.00 U. S. Savings Bond given to the one guessing nearest the correct amount in money jar.

DOOR PRIZES: Four, $25.00 U. S. Saving Bonds; Five, $10.00 Savings accounts

Souvenirs for every-one.

The Farmers National Bank

BEST FURNITURE CO.
ONE MILE EAST OF APPOMATTOX, VA.
Open Each Friday Until 8:00 P. M.

9 pc. Solid Maple Dining Room Suite - Hutch & Server
6 Chairs - Round or Drop Leaf Table - ONLY $249.95

Recliner Chairs
LAY-AWAY FOR DAD $49.95

Lane Cedar Chest
Many Styles & Colors

Dinette Suites, Baby Hi-Chairs, Odd Chairs
Desk and Chairs
Lamps ....

FLOOR SAMPLE
Mahogany Bed Room Suite Double Dresser - Chest - Poster Bed Reg. $259.95 Only $199.90

TO BE GIVEN AWAY FREE
Berkline Recliner Chair, Sat. December 16, 1961 AT 12 NOON
LIVE RADIO BROADCAST FROM 10 A. M. TO 1 P. M. Register Now, Nothing to Buy
MANY MORE ITEMS BE TO GIVEN AWAY